

Project:

- Complete move management of corporate offices

Location:

- Cincinnati, Ohio

Project Data:

- Client relationship for 20 years
- Inventory and tag all contents including extensive art work collection
- Developed floor plan
- Made all finish selections
- Integrated all existing furniture with minimal purchases of new products
- Managed all elements of move: construction, telephone, IT, movers, installers, and placement of all art work

Client Quote:

“ EOE ensured a move lacking of stress and full of success ”



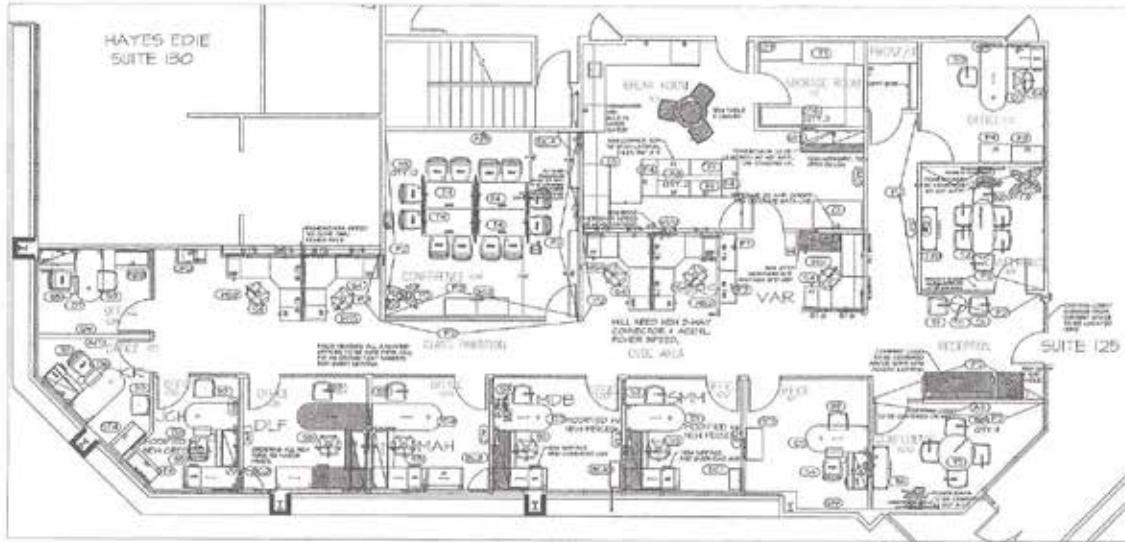

PROJECT:
FREEMAN-
HEYNE

DATE DRAWN: 03/09/12
DRAWN BY: JERRY
SCALE: 3/4"=1'-0"
PURPOSE: PLAN
ARCHIT. PLAN
BUSINESS PLAN

EFFECTIVE OFFICE
ENVIRONMENTS



REVISIONS

2/10/12
2/22/12
3/6/12
3/8/12

FINISH SCHEDULE

SW 6123 BAGUETTE	SHERWIN WILLIAMS
SW 6123 ARRESTING	AUBURN
ALL WALLS TO BE PAINTED EXCEPT WHERE (ACCENT WALLS) ARE NOTED**	
SE	JOHNSONITE SANDALWOOD
RPET	GEORGIA GOETHE SWATCH BQ9T
T-	MIX OF 3 TILES TO BE EVENLY MIXED & DISTRIBUTED THROUGHOUT FLOOR.
OMS 110 2 III	ALL VGT IS ARMSTRONGS STD. EXCELON
TT 806	51864 HUMMUS (MAIN TILE)
T 2 108	51875 CAMEL BEIGE (ACCENT TILE)
T 3 108	51855 SANDRIPT WHITE (ACCENT TILE)
110	ALL NEW TOPS (COUNTERS, LATERAL FILE TOPS) TO BE FORMICA 713246
4INATE 25	BUTTERFLY GRANITE IN ETCHINGS FINISH
OM 110 BINARY	CABINETRY FACES TO MATCH WILSONART 1209K-70 NEPAL TEAK.

LEGEND

DATA	⊖	RECEPTACLE	Ⓜ	TV CABLE
------	---	------------	---	----------

NOTES

- *REGARDING POWER IN KITCHEN ELECTRICIAN PLEASE PROVIDE ADEQUATE CIRCUITS FOR CLIENT TO RUN:
REFRIGERATOR
DISHWASHER
COFFEE MAKER
TOASTER
TOASTER OVEN
MICROWAVE
*WILL PROBABLY NEED 3 SEPERATE 20AMP CIRCUITS IN KITCHEN.
- DOORS TO MATCH PEAR ANESIRE
- DOOR FRAMES & INTERIOR GLASS FRAMES IN PRIVATE OFFICES ARE TO MATCH THE FINISH & TYPE SEPARATING THE TENANT SPACE FROM LOBBY.
- COAT HOOKS TO BE ON THE BACK OF ALL PRIVATE OFFICE DOORS.
- ROOMS 110 & 111 TO HAVE VGT TILE, ALL OTHER AREAS TO HAVE CARPET.
- POWER/DATA FOR TV'S TO BE CENTERED AT 60" ABOVE FINISHED FLOOR.
- ALL OFFICES AND WORKSTATIONS HAVE 2 SCREENS.
- QUANTITIES AND LOCATION OF SEATING:
5-1=LOBBY CHAIRS (QTY.2)
5-2=CONFERENCE ROOM 113 (QTY.6)
5-3=PRIVATE OFFICE GUEST CHAIRS (QTY.4)
5-4=TASK SEATING MESH BACK, FLORAL SEAT FABRIC (QTY. 7)
5-5=TASK SEATING BEIGE FABRIC (QTY.14)
5-6=GUEST SEATING CREAM FABRIC (QTY.4)
- THERE WILL BE AN AREA RUG IN THE RECEPTION AREA.

F R E E M A N *h* E Y N E

Business & Personal Financial Resource Management